

Piano Terra

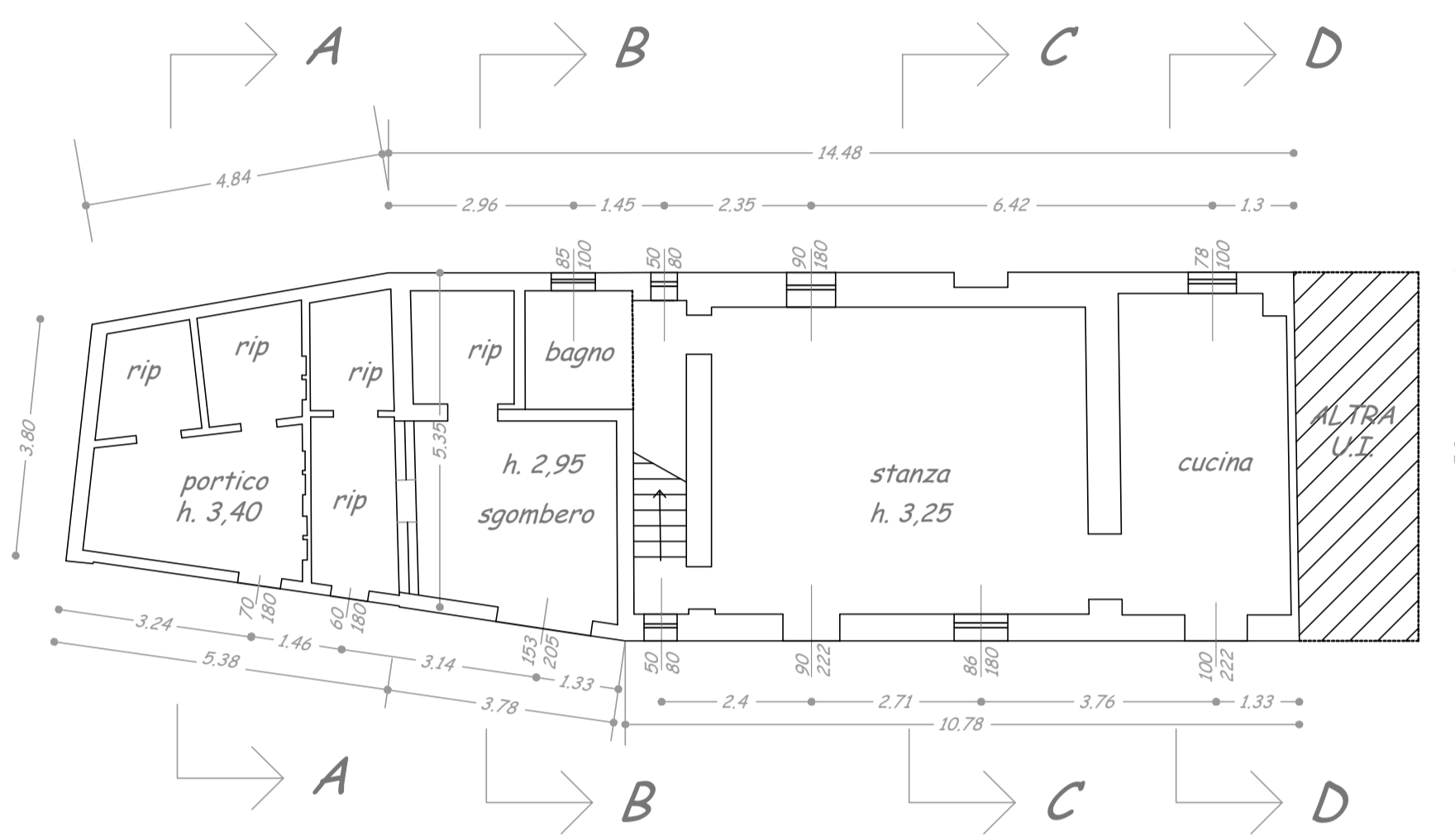

Piano Secondo

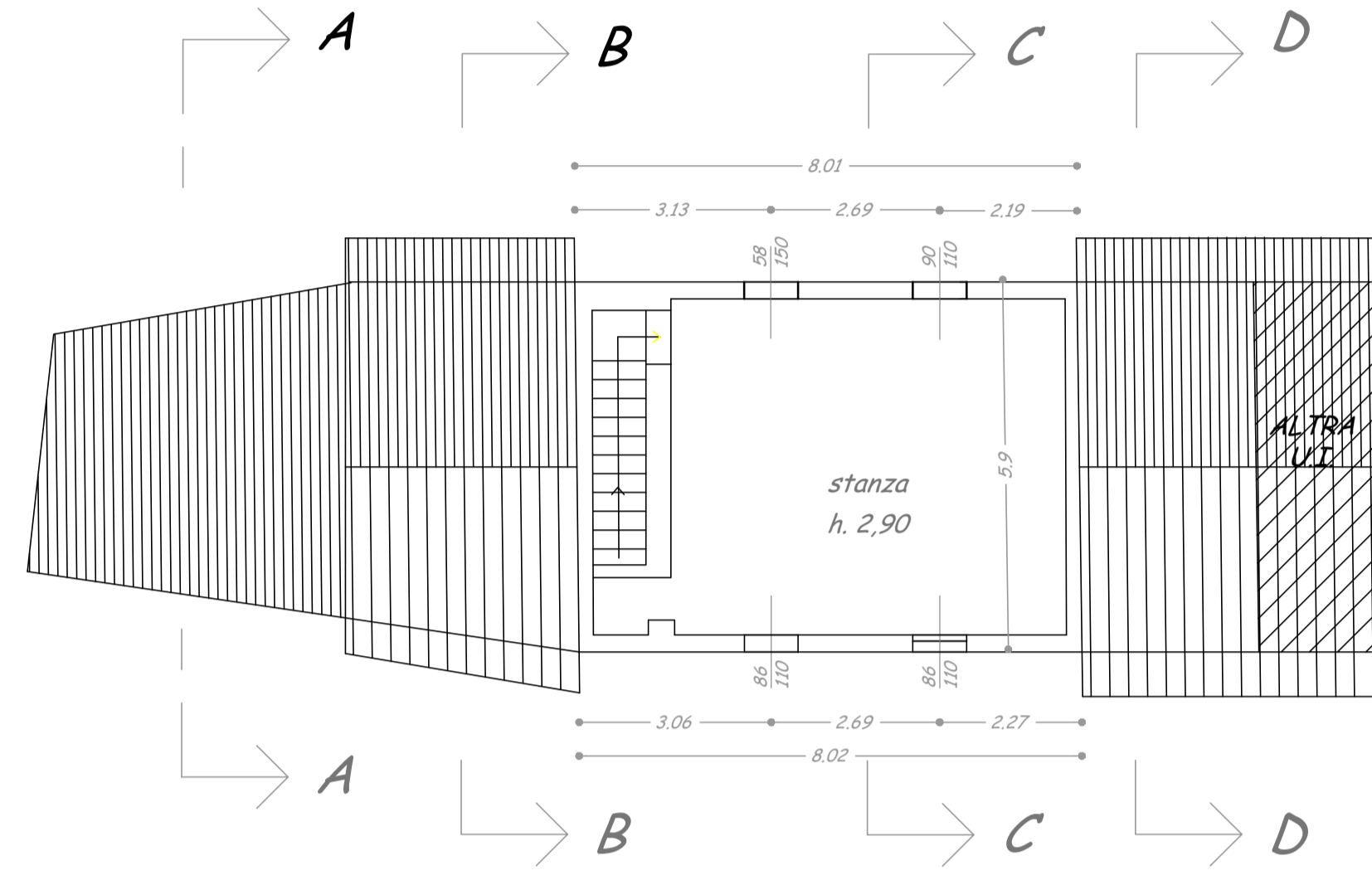

Piano Primo

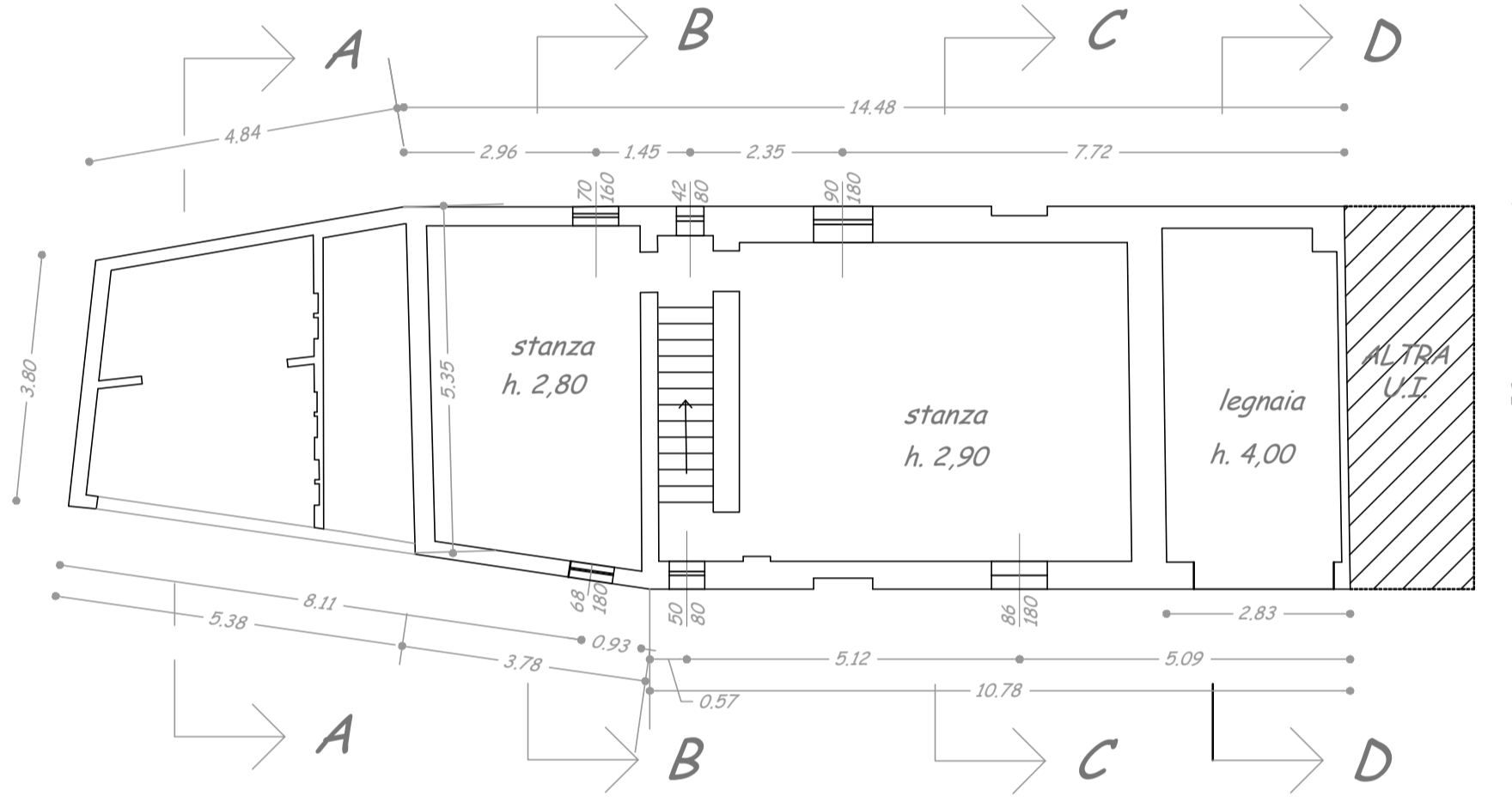

Pianta Copertura

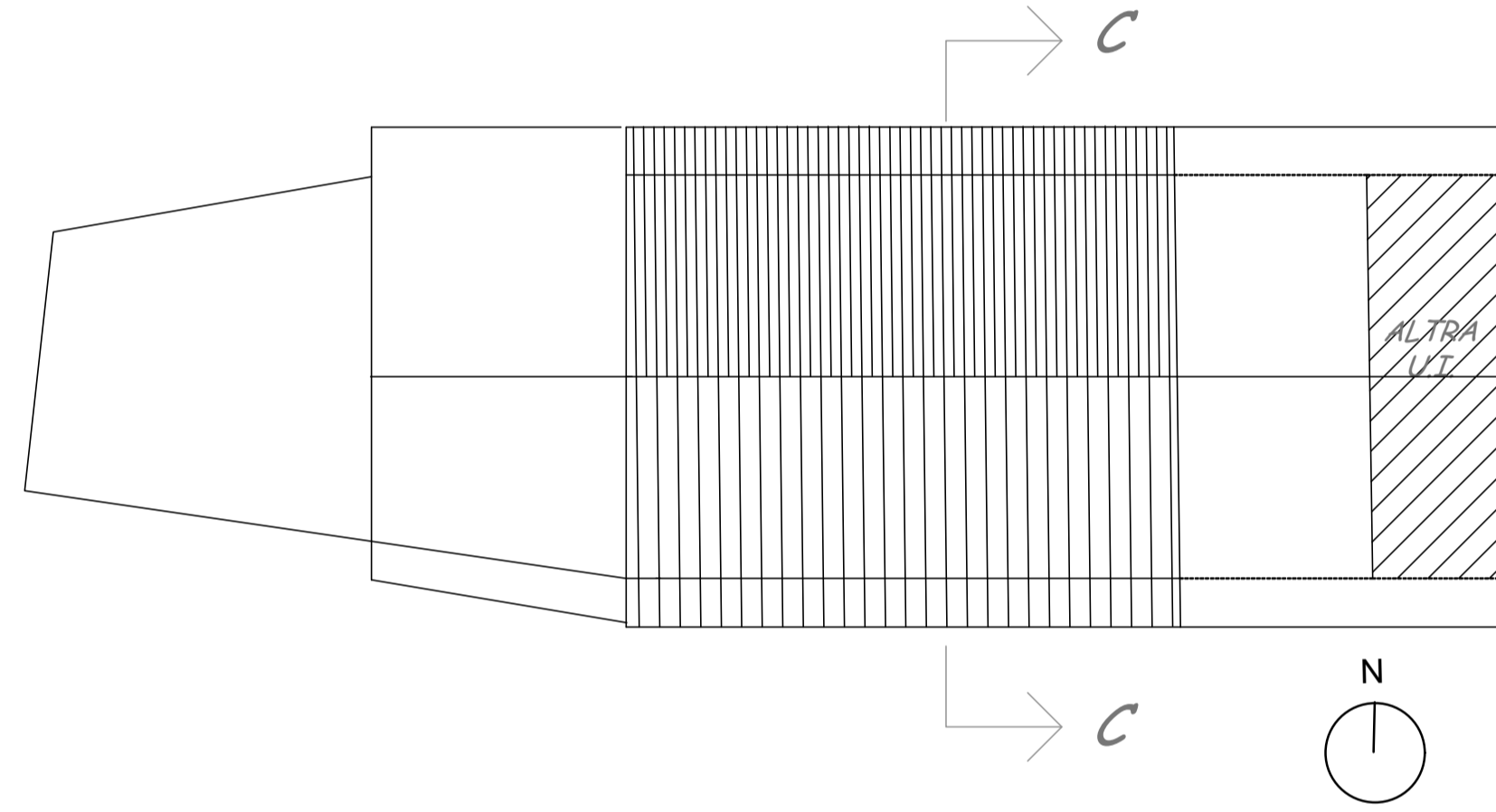

Tettoia da demolire per recupero indici

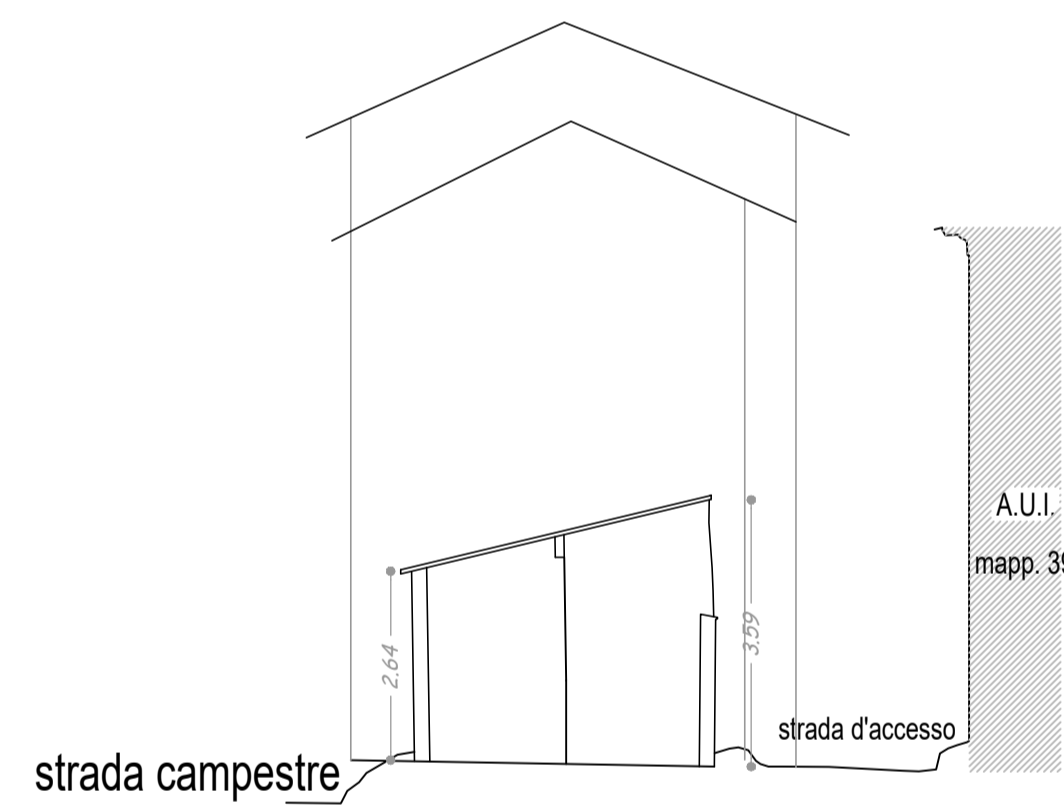
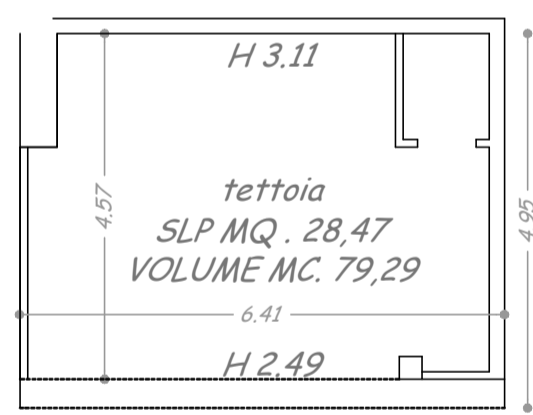

SEZIONE B-B

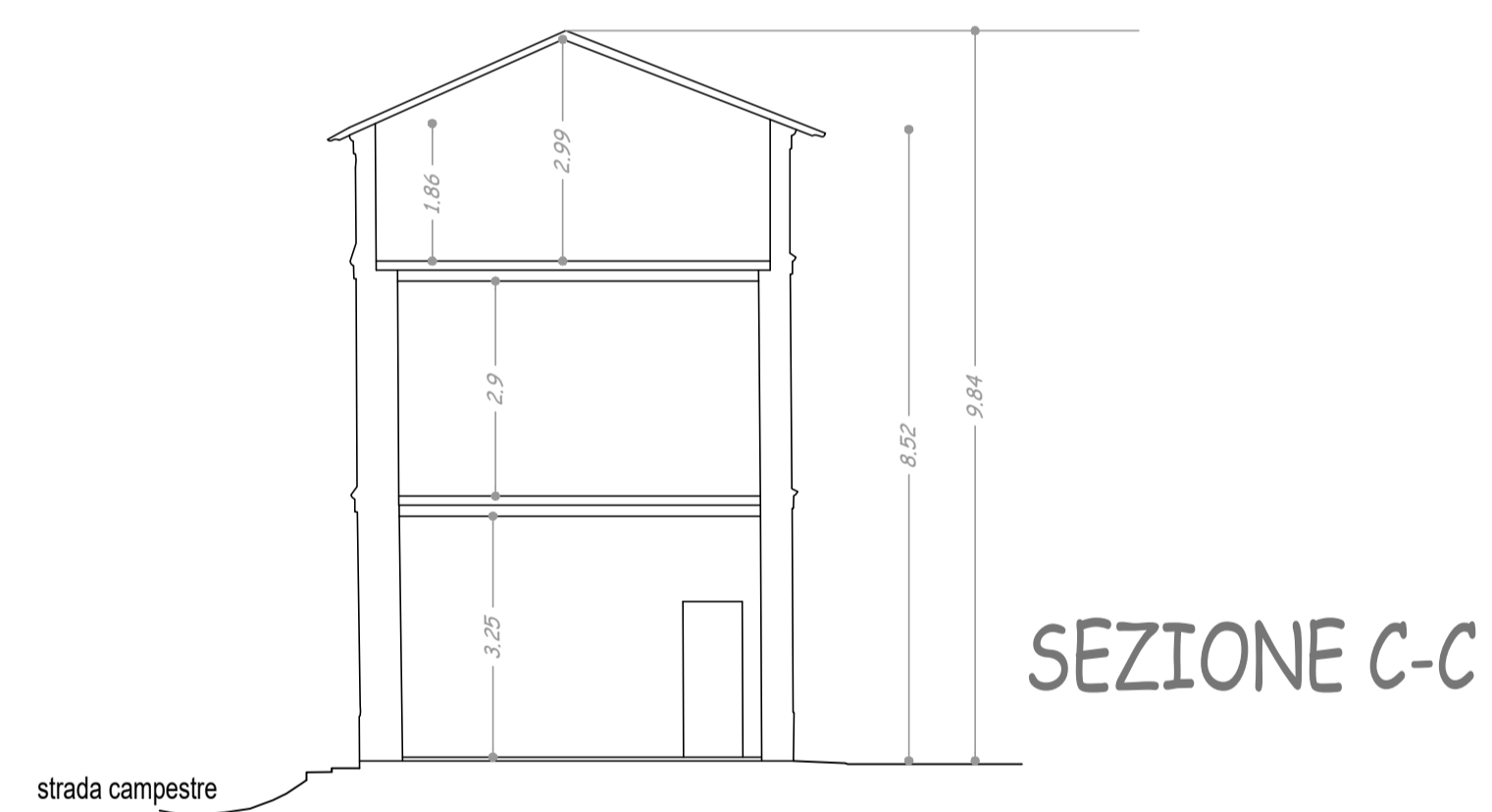

SEZIONE C-C

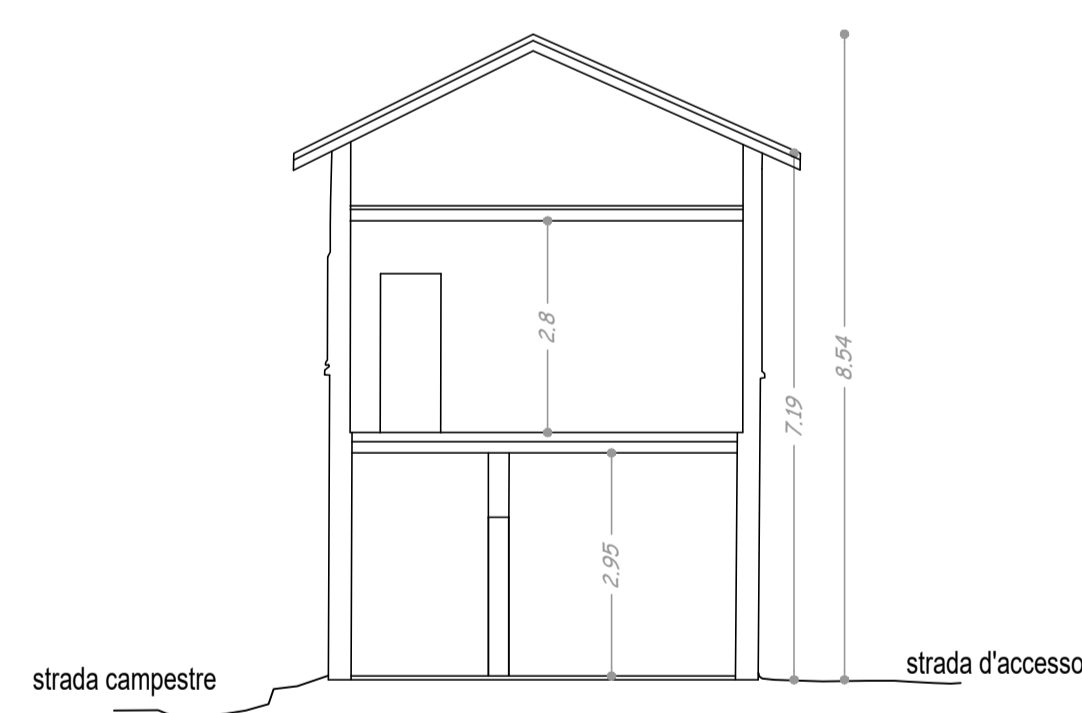

SEZIONE D-D

PROSPETTO SUD



PROSPETTO NORD

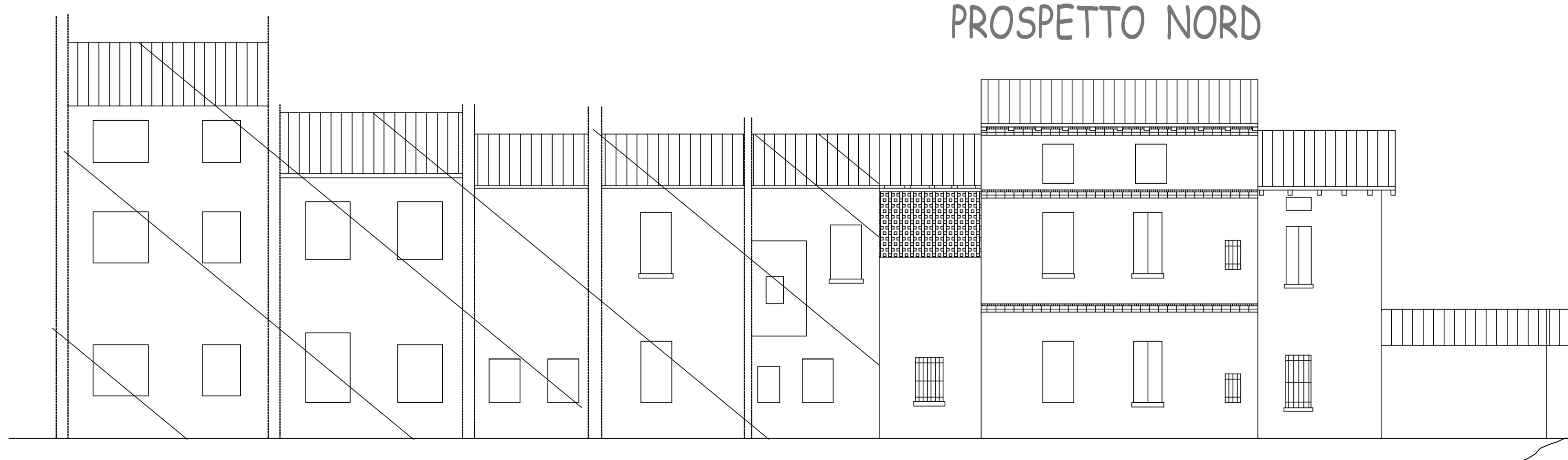

Committente	Progettista	Timbro e Protocollo
Sig. Massimo Mario Via Antico Porto, 27 Soncino (CR)	Arch. I. Massimo Pedrini Via IV Novembre, 14 Soncino (CR) tel. 037485164 C.F. PDRMSM80A09F205K pedrini.massimo@uniroma1.it Partita IVA 025483403191 Orsine Architetti P.P.C. di Cremona N. 848	D.C.S. architetto univ. I Massimo Pedrini Sezione B Sancino (CR) n.848
Titolo Elaborato		
Stato Attuale Pianta Sezioni Prospetti		
Piano di Recupero in VARIANTE alla SCHEDA 147 del PGT - censimento edifici in ambito agricolo		
Tavola	Data	Revisione
06	17.10.2022	---
Scala	1:100	
Foglio	Mappe	Comune di Soncino
37	35/3-34/3-33/6-7-SDI	Via Brescia 24
STUDIO PEDRINI STUDIOTECNICO ARCHITETTURA INTERI DESIGN		