

Tettoia da demolire
per recupero indici

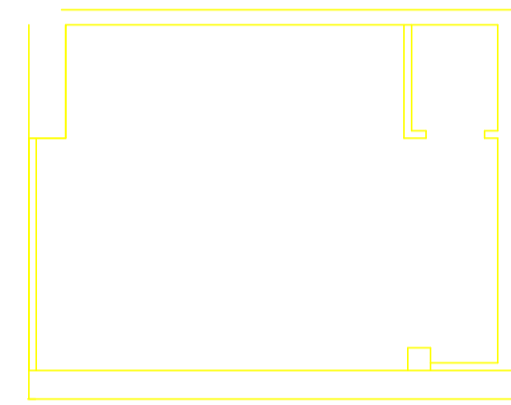

Piano Terra

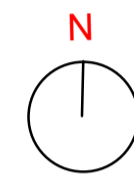

Piano Primo

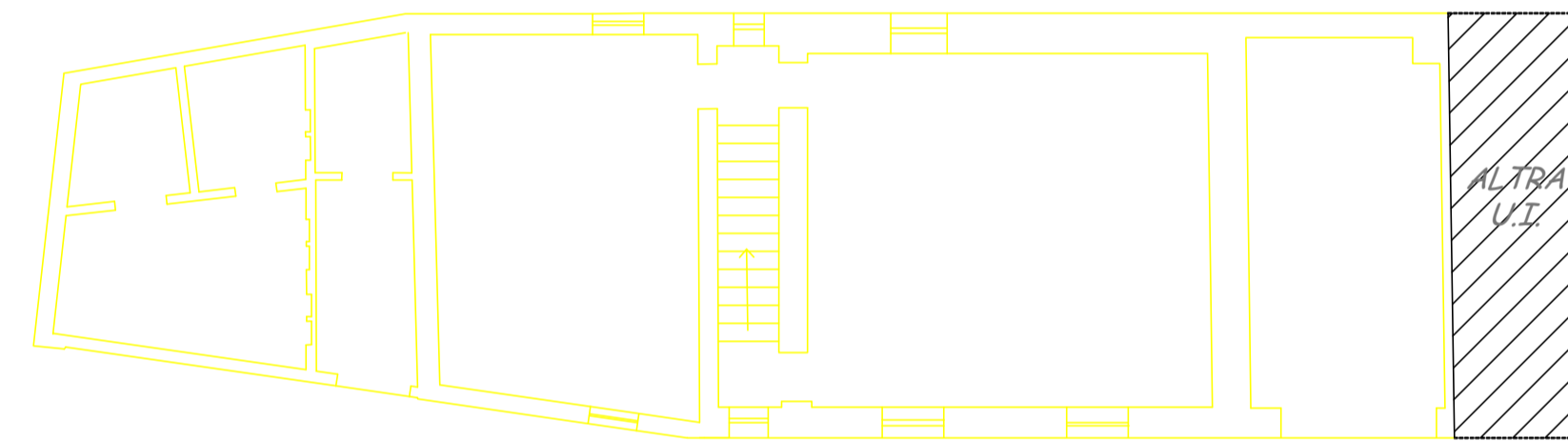

Piano Secondo

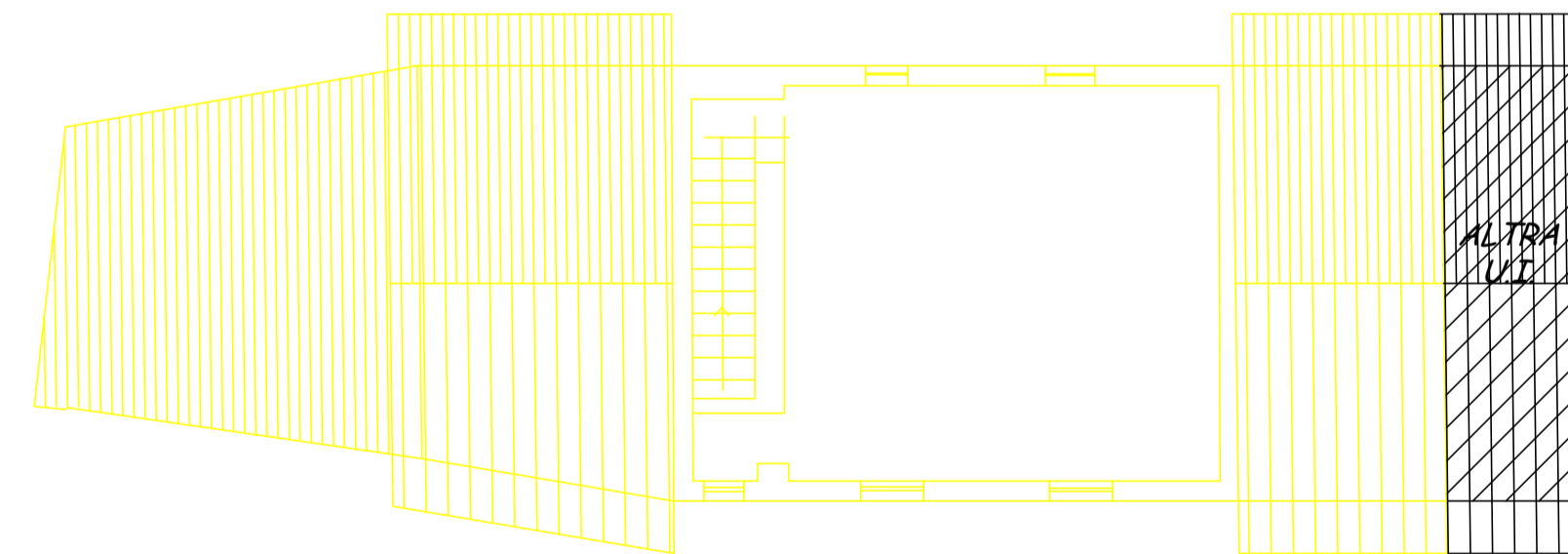

Pianta Copertura

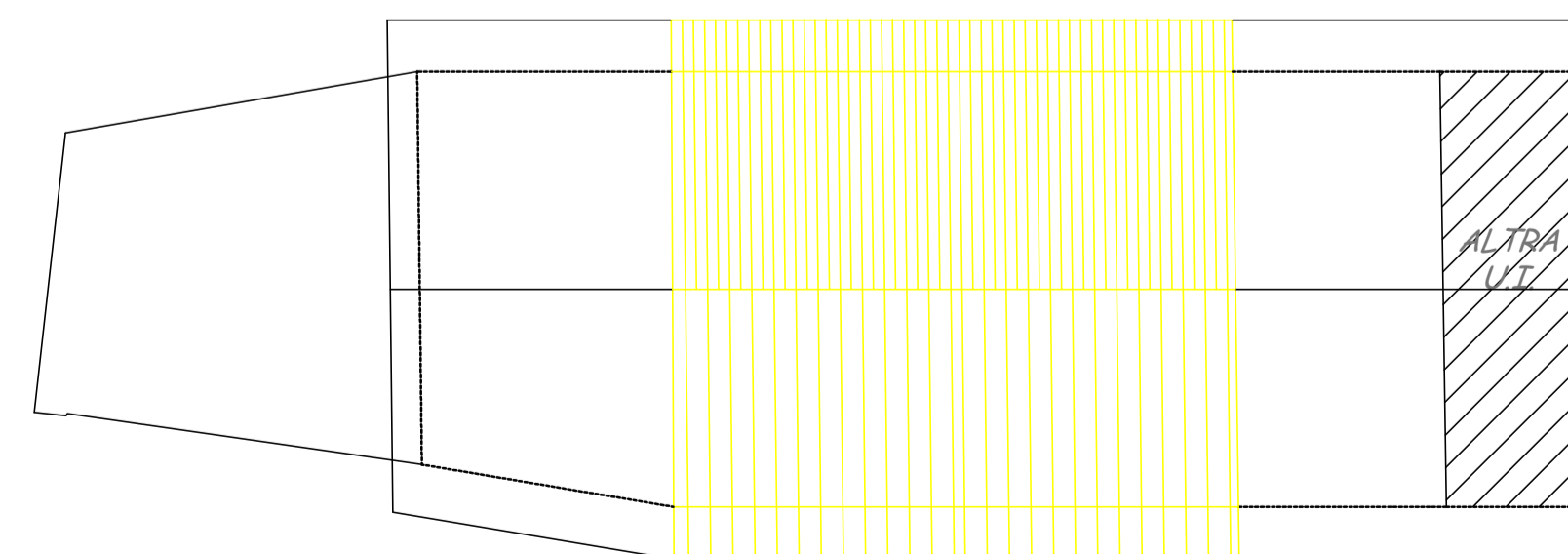

Piano Terra U.I. N. 1

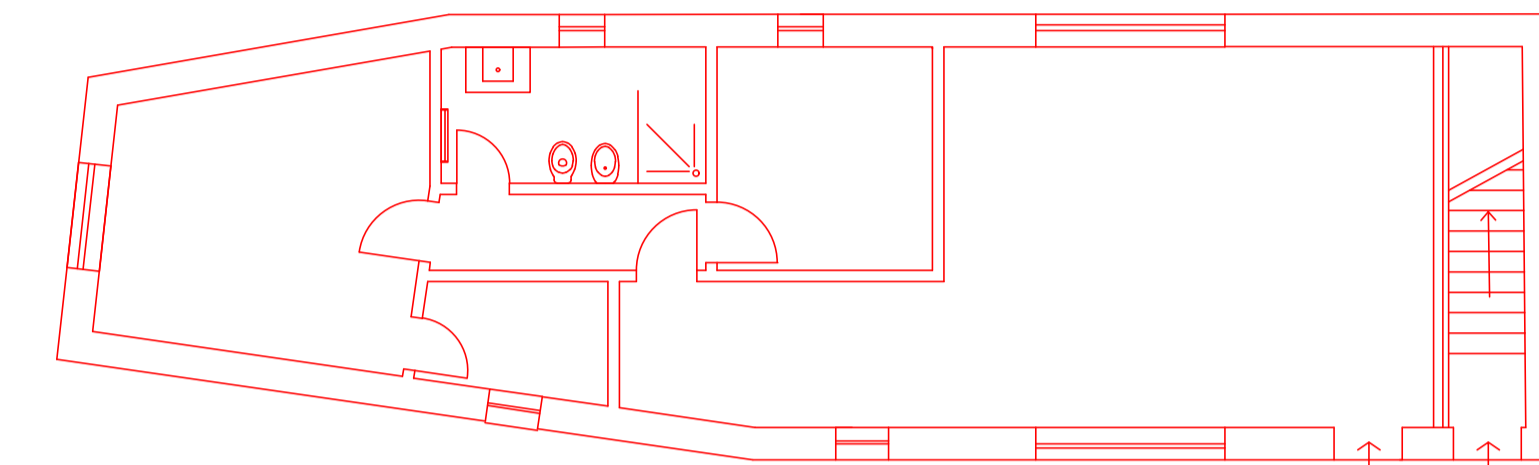

Piano Primo U.I. N. 2

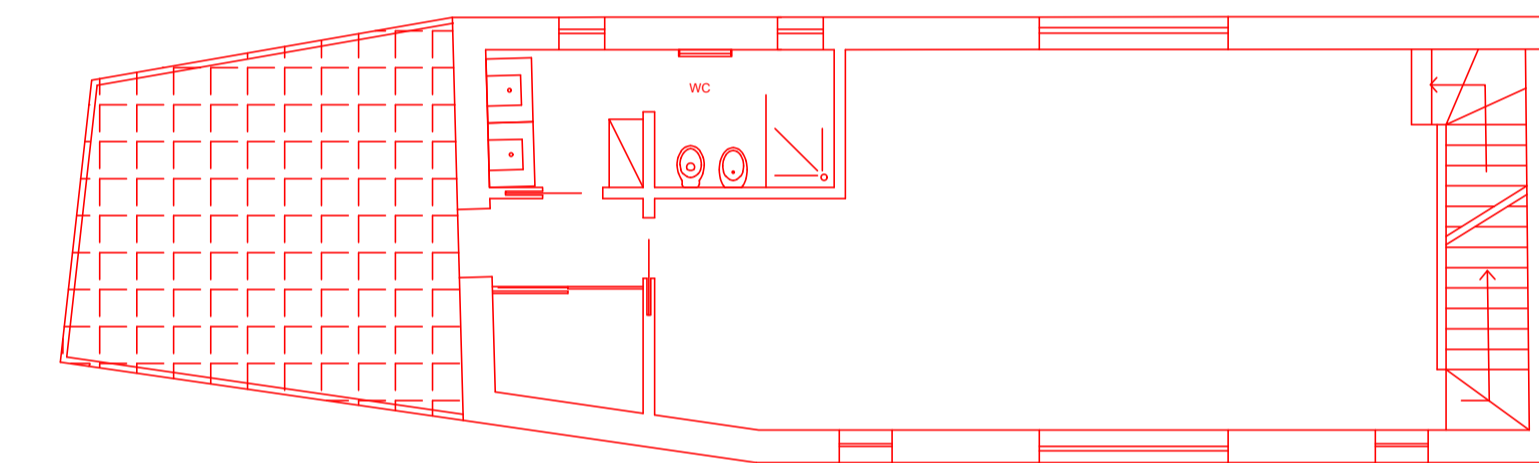

Piano Secondo U.I. N. 2

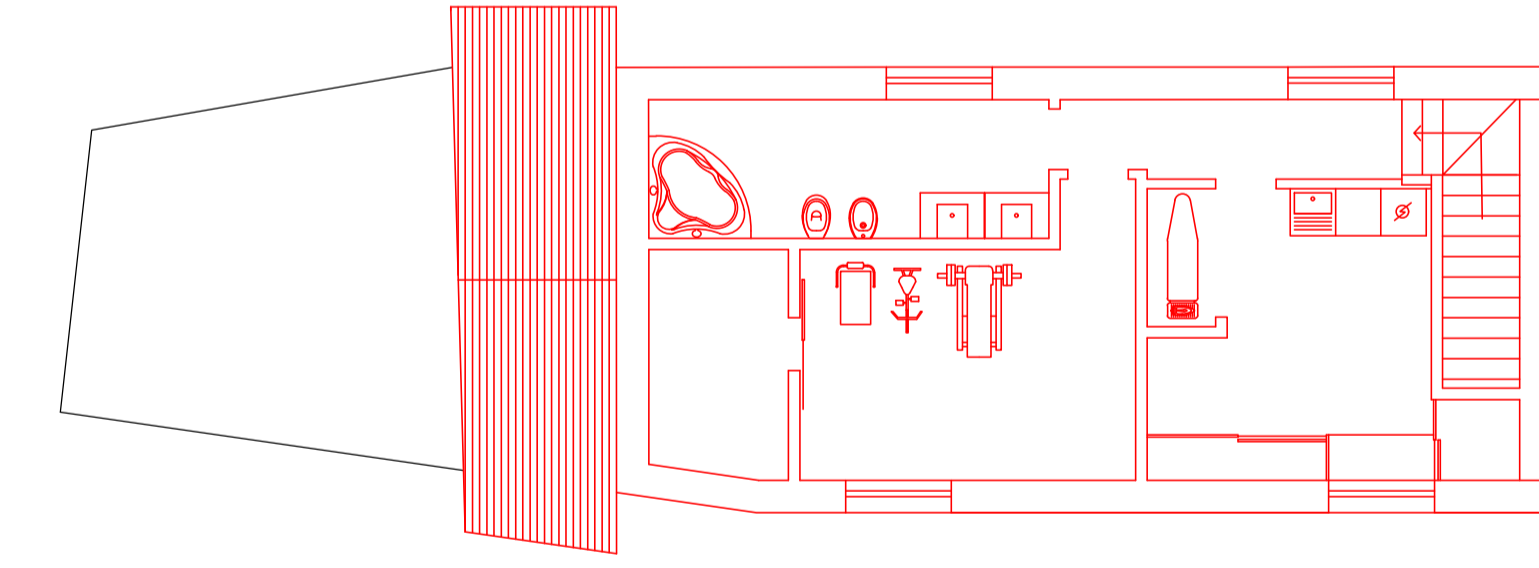

Pianta Copertura

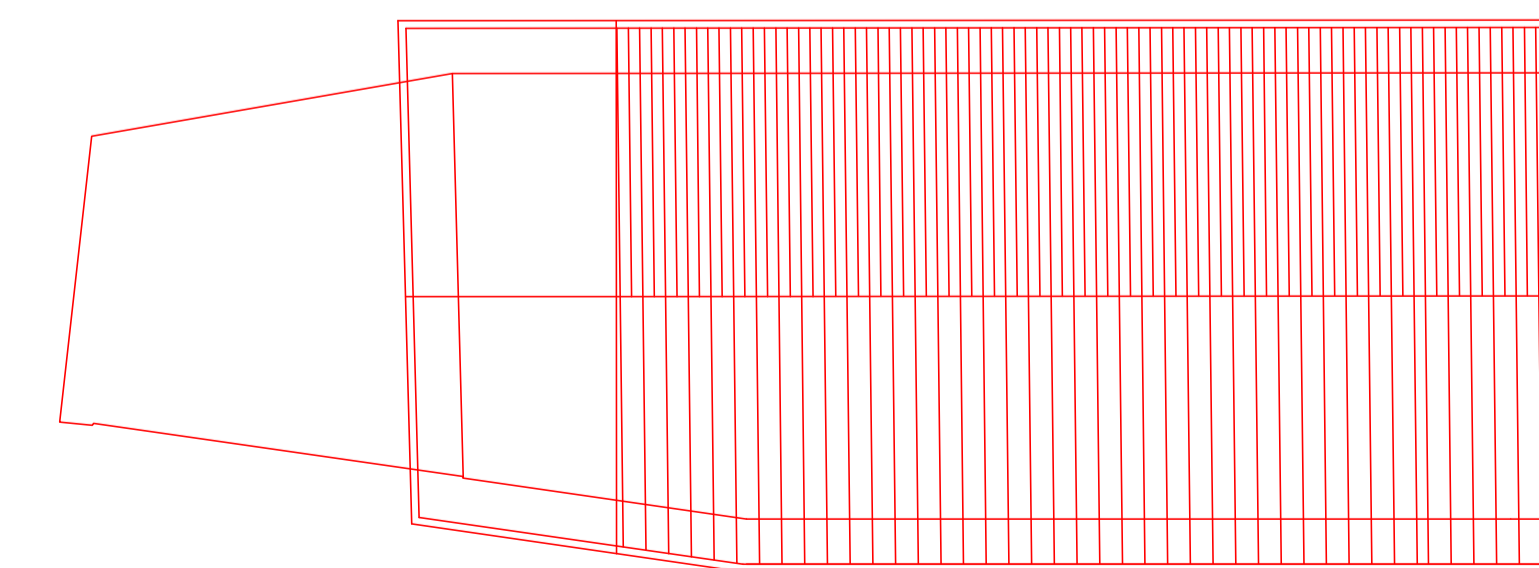

Ingresso U.I. N. 1
Ingresso U.I. N. 2

<i>Committente</i>	<i>Progettista</i>	<i>Timbro e Protocollo</i>
Sig. Massimo Mario Via Antico Porto, 17 Soncino (CR)	Arch. I. Massimo Pedrini Via IV Novembre, 14 Soncino (CR) tel. 037485164 C.F. PDRMSM80A09F205K pedrinimassimo@yahoo.it Partita IVA 01548140191 Ordine Architetti P.P.C. di Cremona N. 848	

<i>Comparativa Pianta</i>	<i>Titolo Elaborato</i>			
	Piano di Recupero in VARIANTE alla SCHEMA 147 del PGT- censimento edifici in ambito agricolo			
STUDIO PEDRINI STUDIOTECNICO ARCHITETTURA INTERNIDISEGN	<i>Tavola</i>	<i>Data</i>	<i>Revisione</i>	<i>Scala</i>
	08	17.10.2022	- - -	1:100
	<i>Foglio</i>	<i>Mappale</i>	<i>Comune di Soncino</i>	
	37	35/3-34/3-33/6-7-501 354	Via Brescia 24	